

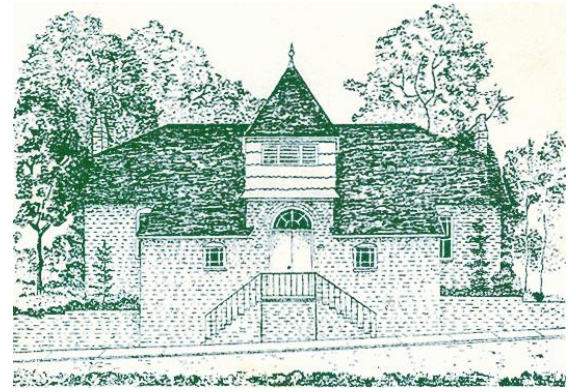

The Woman's Club Of Glyndon Newsletter



Judy Beck, President 410-526-3353

January 2012

Wednesday, February 1st at Noon–The speaker for the February meeting is Mothyna James, Coordinator of Community Education and Training for TurnAround, Inc. The hostesses are as follows: Mary Carole Lehukey – chairman, Jan Bradley, Linda Schutz, and Allene Taylor.

Important Dates

February 1
10:30 Board of Directors
12:00 – General Meeting
Sandwich Exchange

February 7
Fundraiser
Reter's Crab House

February 8
Book Club
Judy Beck's Home

February 21
GFWCMD Board of
Directors Meeting
Montgomery County
District

April 12
Fundraiser
Martha & Mary's

April 14 – 16
GFWC State
Convention
BWI Marriott –
Linthicum

May 12
Spring Fashion Show
Northminster
Presbyterian Church

Message from the President

Dear Ladies,

January is a time of looking back and forward. January is named for Janus, the Roman god of doorways. He is depicted with two faces looking in opposite directions. Therefore, January is a time of reflection and anticipation.

As a club we are certainly grateful as we look back on the accomplishments of this past year.

Even in this recession we have been able to move forward due to the generosity of our members. The ramp is a visible sign of your generosity, but many other non-tangible signs exist, especially the club's donations to community programs.

We have donated to our fire halls, our schools, our library, the Community Crisis Center and the Hannah More Center to name only a few. As we look forward to the new year, we anticipate to continue this community support as well as expanding our gifts internationally. We thank you again for your generosity and look forward to another successful year.

Happy New Year to you all,
Judy Beck

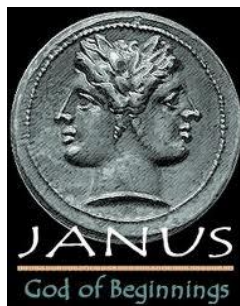

ROG

Notes from the meeting on Jan.2

The main issue was a discussion of the redistricting which places Reisterstown in District 10 along an arc stretching from Woodlawn, through Liberty Rd communities and around to some areas of Harford County. Owings Mills remains in District 11. It is the feeling of ROG that district lines are more appropriately drawn along major transportation corridors such as Liberty Rd, Reisterstown Rd, and York Rd so that similar community interests exist. A letter to that effect was drafted to be sent to Gov. O'Malley and all state legislative members in the present 10th and 11th Districts. Letters from individuals and organizations are encouraged. If the redistricting is not altered in the legislative session, it may be challenged in court where citizen input is considered.

A committee will research the Comprehensive Zoning Map issues in the area and invite applicants requesting changes to come to a ROG meeting to present their cases. Then ROG will decide to support or oppose each issue.

Incllement Weather Policy

In case of bad weather, whenever Baltimore County schools are closed, Club meetings are cancelled.

If schools open two hours late, the 10:30 a.m. Board of Directors meeting is cancelled; the luncheon and meeting will be held as scheduled.

Bookclub News

Book Club will meet on Wednesday February 8th at 10 AM in the home of Judy Beck, to discuss the book "Still Alice" by Lisa Genova. Joan Poling is the facilitator.
-Sue Shriver



New Member Information

Ladies,
Please add the following new members' information to your directory:

Nancy Herboldsheimer
4026 Gentleman Farmer Drive
Hampstead, MD 21074
Phone # 410-374-0954
E-mail herboldsheimer@hotmail.com
Husband's name – Charles

Diane Glover :
5507 Weywood Drive
Reisterstown, MD 21136
Home phone 410-429-1949
Cell 443-791-2934
Husband's name - Raymond
E-mail: dglovermd2@gmail.com

February Luncheon

The luncheon in February will be a sandwich exchange. Pack your favorite sandwich, place it in a paper bag, label it, and bring it to the meeting! Fun!



Capital Campaign Update

Below is the status of our campaign as of October 10th:

Donations from 44 Members:	\$13,762
Donations from 31 Non-Members:	<u>\$3,057</u>
Subtotal:	\$16,819
Plus funds from the School House Preservation Account:	<u>\$9,000</u>
Total:	\$25,819

Amount Needed to reach goal of \$40,000 **\$14,181**

Ways and Means

The Committee met earlier this month and decided on 3 events to complete our fundraising for this club year. On **Tuesday, February 7th**, we will have a restaurant fundraiser at **Reter's Crab House** during lunch and dinner hours (11 am - 9 pm). We will receive 10% of all sales from those customers who mention that they are supporting the Woman's Club of Glyndon. Please remember to do this! We will also be having a Smith Island Cake raffle at Reter's -- the drawing will be that evening.

On **Thursday, April 12th**, we will have another restaurant fundraiser at **Martha & Mary's** in Reisterstown. On that day, our club will receive 10% of ALL THE SALES from breakfast, lunch, dinner and carry outs! Please support these two events in any way you can! They are easy, fun, fulfilling ways to raise money!

Our **Annual Spring Fashion Show** will be held on **Saturday, May 12th**, at Northminster Presbyterian Church. Mark your calendar now for this ever popular event! Tickets will be \$30 and box lunches will be provided by our wonderful Lunch Box Lady! More details will follow next month!

Jane Hillyard



International News

The International Committee of The Woman's Club of Glyndon has been resurrected! We will be partnering with the charity Plan International USA. Through their program, "Because I am a Girl", we will be sponsoring a girl from the ages of 4-8 years from the Philippines. Sponsorship money will go toward a much needed project in her community. We will be sent a "Welcome Package" with pictures and materials, and we will receive a yearly update from Plan as to the work being done in her community. I plan to create a binder by which a club member may sign up and write monthly; the binder will contain all correspondence. Hopefully, this will be a worthwhile project and one that will be successful and rewarding throughout the year!

Nora Knipp

Hannah Moore Needs

The following items are needed at the Hannah Moore Shelter. You can bring your items to Mary Carole at the next meeting. Thank you for your generosity.

Mops and buckets

brooms

Pinesol

Paper goods

Many of these are available at the Dollar Store and the Dollar General

Clothing Closet

During February, men's, women's and children's clothing, shoes and accessories will be collected to be given to Baltimore County Social Services. The items are distributed free of charge to needy clients. Items may be taken to Lynne Maher's home at 220 Central Ave. 410-833-1314.

Conservation

Each month I receive, by e-mail, an Issue of the Resource Newsletter from Baltimore County Recycling. I find articles of interest and helpful in my task of being environmentally aware, and thought that perhaps some members of our woman's club would like to also receive this newsletter.

Below is the information needed to receive it.

Happy New Year everyone! Please make 2012 our year to do more to clean up the environment.

Cheers!!! Carolyn Workman, Conservation

To view or download the newsletter, visit the Baltimore County website at:
<http://www.baltimorecountymd.gov/Agencies/publicworks/recycling/newsletter/index.html>



February Birthdays

Carol Parker	5
Karen Solheim	9
Nancy Herboldsheimer	17



Charity Tea

The Charity Tea committee would like to thank all of the Woman's Club members who gave their support to this important aspect of our club's outreach. Thanks to the time you spent, as well as your generous donations, we were able to raise close to \$2800.00. All of the money will be donated to 14 very worthwhile organizations. Your response to this event is a demonstration of the meaning of our "Collect for Club Women" and the strength of our club.



Recipe

This recipe comes via Gloria Davidson, originating from Doris Ernst and was a delicious part of the January Meeting.

Cherries & Cream Trifle

- 1 Angel food cake, cut into pieces
- 2 cans cherry pie filling
- 1 8oz. pkg. cream cheese
- 1 cup confectioner's sugar
- 2 envelopes of Dream Whip

Mix the Dream Whip according to directions on the package. Add the confectioner's sugar and cream cheese to the Dream Whip. Put a third of the mixture in the bottom of the trifle bowl. Alternate layers of cake, cream mixture, and cherries. End with a layer of cherries.